

CLARINET

Jessica Rudman

Twisted Blue

Three Movements for Clarinet and Piano

2011

ca. 16:30

Performance Notes

- An **X** in place of a time signature indicates an unmeasured section.
- In such sections, stemless noteheads followed by solid horizontal lines indicate notes held for an indeterminate length. The proportions of the lines give a general sense of how long the notes should be held.
- Rests in parentheses are approximate.
- Extensive cues (particularly coming from the clarinet part or any other instrument that is acting as a soloist at any given time) are given during the unmeasured sections.
- In unmeasured areas, runs notated with feathered beaming are to be played extremely freely, and the total duration of the run is at the player's discretion.
- In metered sections, specific durations are given for feathered beaming.
- In terms of bar numbers, any unmeasured section (even if it spans more than one system) is counted as one bar.
- In movement II, conductor five cues notated with Roman numerals are given during the extended unmeasured section beginning at m. 25.
- Grace notes should be played before the beat.
- Trills are half-step.
- "Irr. vib." stands for irregular vibrato and indicates the performer should wildly vary the vibrato on the held note carrying such an indication.

Program Notes

Twisted Blue was written for clarinetist Dan Liptak to perform with the Hartt Independent Chamber Orchestra conducted by Erberk Eryilmaz. The title comes from the bluesy progression that forms the basis of the second movement, which was in fact composed first in a few frantic fall afternoons. The opening movement followed, and then the finale.

Composer Contact Information

Jessica Rudman

Phone: 774-239-5878

Email: jessica_rudman@yahoo.com

Website: www.jessicarudman.com

2
Clarinet in B \flat

Written for Dan Liptak, Erberk Eryilmaz, and the Hartford Independent Chamber Orchestra
on the occasion of the 10th Anniversary of the Women Composers Festival of Hartford

Twisted Blue

I.

Jessica Rudman (b. 1982)

Heavy $\text{♩} = 108$
4

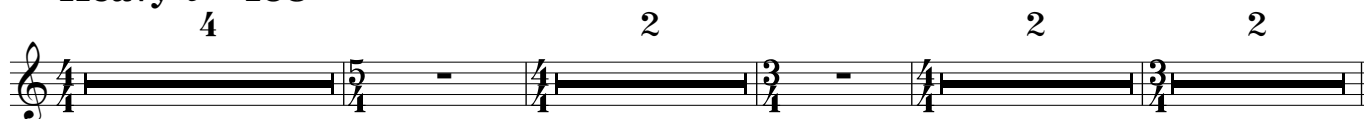

10"

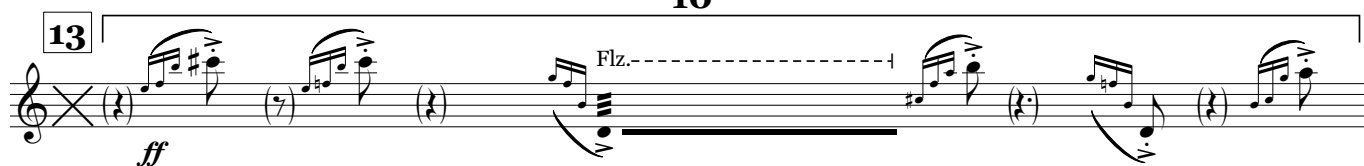

10"

15

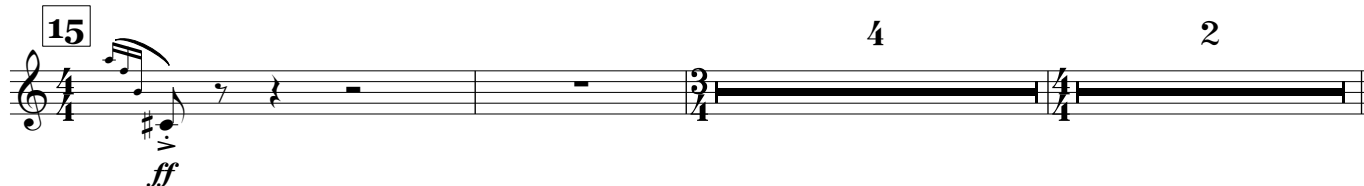

15"

7"

accel.

25
a tempo ($\text{♩} = 108$)

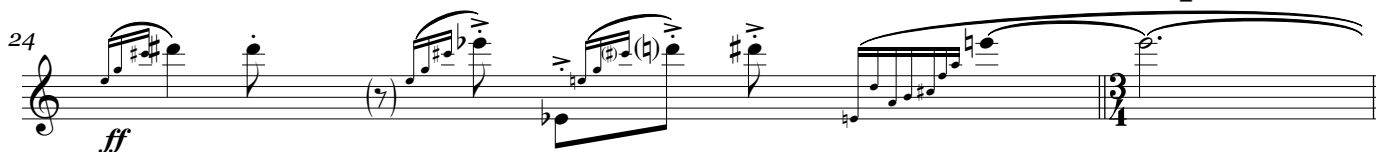

12"

26 *Flz.-----|* *tr* *p*

27 *tr* *pp < f* *p* *mf*

32 *ff* *p* *mf*

35 *p* *ff* *p* *f* *p cresc. poco a poco*

38 *f* *ff*

41 *molto rit.* **43** *Delicate* $\text{♩} = 72$ **48** **53**

54 **58** *rit.*

66 Freely ♩ = 66

78

91 **93** *molto rit.*

p

2 2

99 With Manic Excitement ♩ = 132

117 120 Flz.---

p *f* 3

122 124 Flz.---

ff 3

129 130 Flz.---

ff 3 slap tongue

136 137 2 *ff* 4"

142

144 145 Flz.---

148 Flz.-| *fff*

II.

Nostalgic $\text{♩} = 66$ **accel.** **a tempo** ($\text{♩} = 66$) **rit.**

4 3

11 **12** $\text{♩} = 48$ **rit.**

p *mp*

a tempo ($\text{♩} = 48$) **17**

mf *p*

18

rit.

21 *f*

14"

Extremely Slow and Free

25 *pp* *mp* *p*

26 (ca. 7 - 40)

n *p*

5"

12"

31

mp *f* *mp* *n*

5/4

10"

12"

molto rit. al fine
2

2

III.

Mercurial ♩ = 140

ppp *f* *ppp*

4 2

9 *mf*

14 3 16 *f* *p* *f*

19

22 *ff* *fff* 2

29 **Gentle** ♩ = 108 ♩ = 140 2

p *f*

54

57

2

THIS SPACE INTENTIONALLY LEFT BLANK TO FACILITATE PAGE TURN

rit.**With Motion** ♩ = 100

62 64

pp

68

pp

73

mp

79 82

ppp *mp* *mf*

84

pp *mf* *f*

88 **accel.**

f

93 ♩ = 120 **accel.** irr. vib.

f

100 ♩ = 132